

AN ELEGANCE ICON.

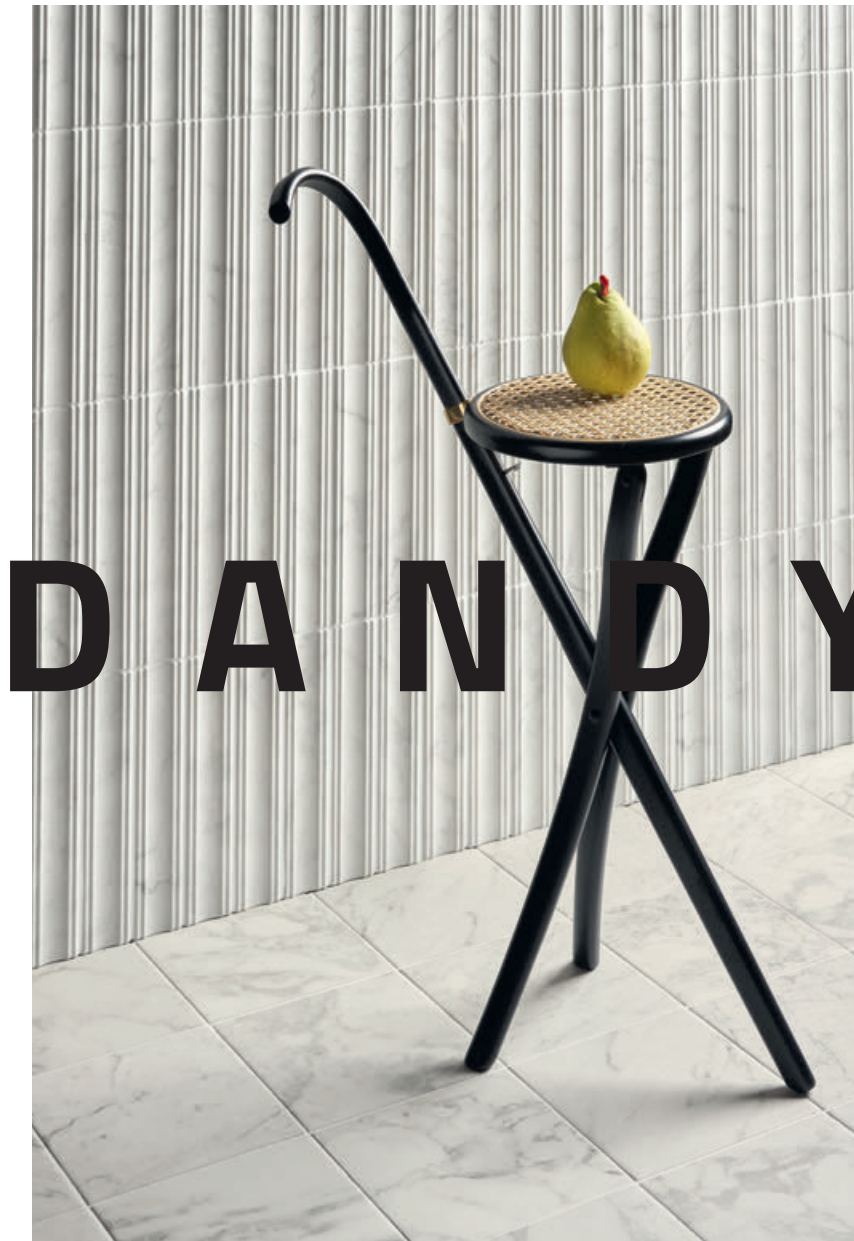

D A N D Y



Wall Dandy Green 18,6x18,6 7"x7" - Dandy MR Green 5x25 2"x10"
Floor Dandy Square / Dandy White 18,6x18,6 7"x7"



Dandy White / Dandy Green / Dandy Comb White_Green / Dandy Pin White_Green 18,6x18,6 7"x7"



Wall Dandy MRS Green 5x25 2"x10" - Floor Dandy Flag White_Green / Dandy Flag Black_White 18,6x18,6 7"x7"

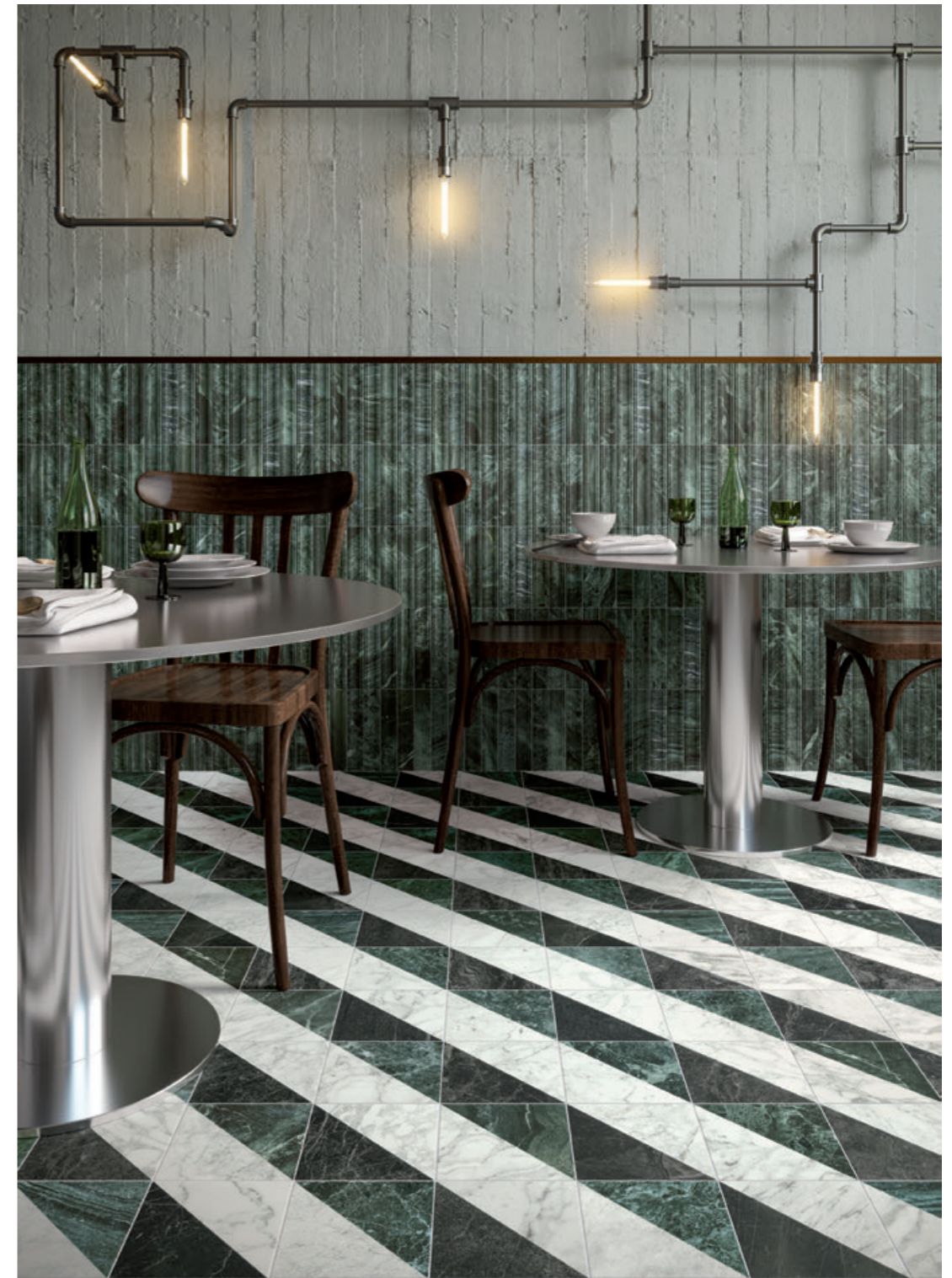



Dandy Pin Green_Black / Dandy Green 18,6x18,6 7"x7"



Dandy MR Green / Dandy MRS Green 5x25 2"x10"



Dandy MR Black 5x25 2"x10"



Wall Dandy Black / Dandy Comb Black_White / Dandy Ribbon Black_White - Floor Dandy Square 18,6x18,6 7"x7"



Dandy Ribbon White_Green 18,6x18,6 7"x7"

Desk Dandy MRS Black - Pillars Dandy MR Black 5x25 2"x10"
Floor Dandy White / Dandy Black / Dandy Flag White_Green / Dandy Flag Green_Black 18,6x18,6 7"x7"



Wall Dandy White / Dandy Comb Black_White - Floor Dandy Chain 18,6x18,6 7"x7"



Wall Dandy Ribbon Green_Black - Floor Dandy Green / Dandy Black 18,6x18,6 7"x7"

TECHNICAL DETAILS

DANDY

TECHNOLOGY PORCELLANATO SMALTATO DIGITALE HD - HD DIGITAL GLAZED PORCELAIN

FINISH OPACO - NATURAL

SIZES 18,6x18,6 7"x7"

THICKNESS 8,5 MM

DANDY GROUTS

DANDY colori stucchi consigliati / advised grouts colors

WHITE Kerakoll KK 4
GREEN Kerakoll KK 72
BLACK Kerakoll KK 72

DANDY PATTERNS

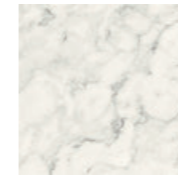

4101192
WHITE

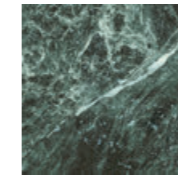

4101193
GREEN

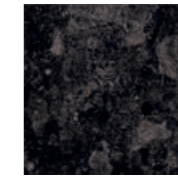

4101194
BLACK



4101208
SQUARE



4101195
FLAG WHITE_GREEN

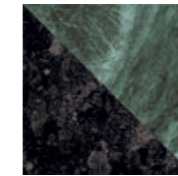

4101203
FLAG GREEN_BLACK



4101199
FLAG BLACK_WHITE



*4101207
CHAIN

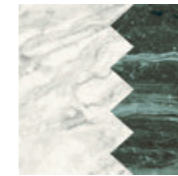

4101197
COMB WHITE_GREEN

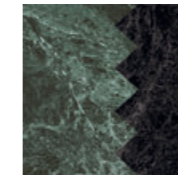

4101205
COMB GREEN_BLACK



4101201
COMB BLACK_WHITE

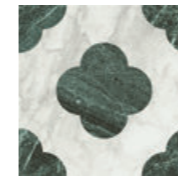

4101196
PIN WHITE_GREEN

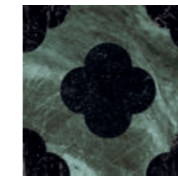

4101204
PIN GREEN_BLACK



4101200
PIN BLACK_WHITE



*4101198
RIBBON WHITE_GREEN



*4101206
RIBBON GREEN_BLACK



*4101202
RIBBON BLACK_WHITE

*HA UN VERSO DI POSA - A SPECIFIC INSTALLATION SIDE IS REQUIRED

AL FINE DI ESALTARE L'ASPETTO ARTIGIANALE DEL PRODOTTO, I TONI E I CALIBRI PRESENTANO LIEVI DIFFERENZE.
CONSIGLIAMO UNA FUGA DI 3/4 MM ADATTA A PRODOTTI NATURALI.
SHADES AND CALIBERS, IN ORDER TO OBTAIN AN ARTIGIANAL AND UNIQUE EFFECTS, MAY PRESENTS LITTLE DIFFERENCES.
WE RECOMMEND A JOINT OF 3/4 MM SUITABLE FOR NATURAL PRODUCTS.



TECHNICAL FEATURES AND PACKING

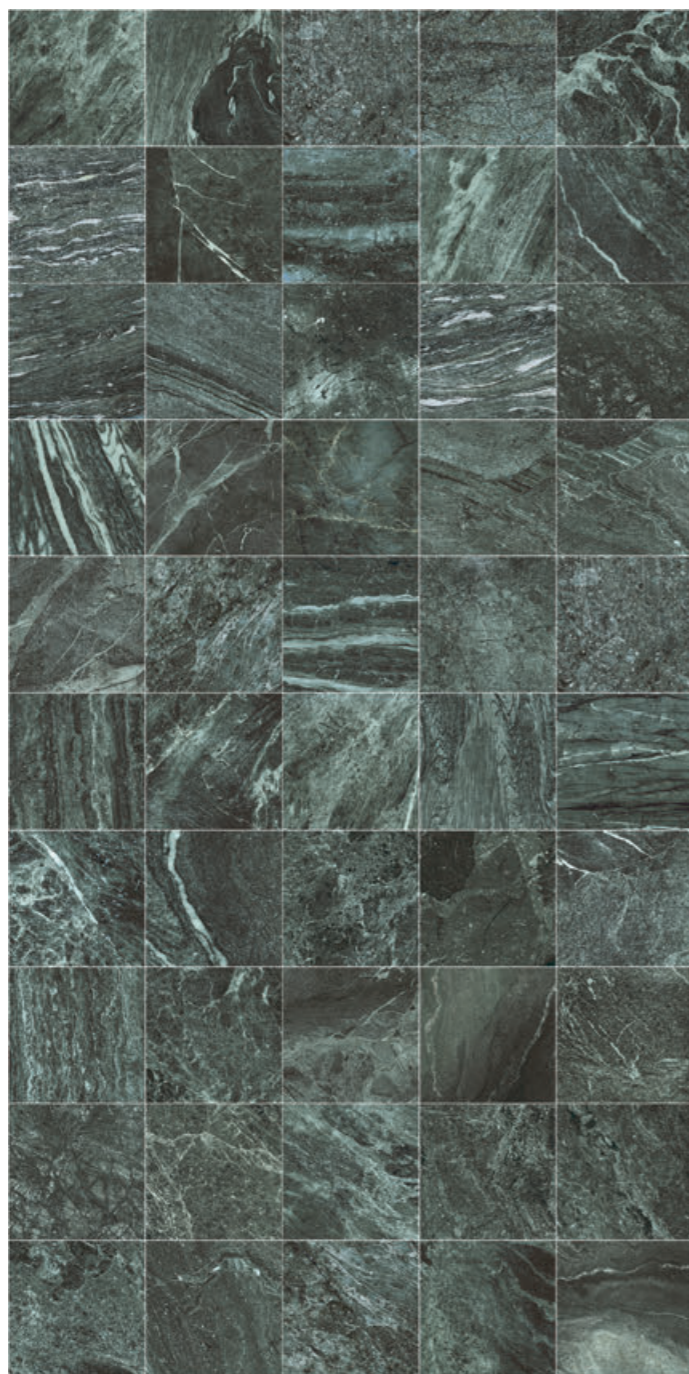

GREEN GRAPHIC NR. 70 (18,6X18,6)



WHITE GRAPHIC NR. 70 (18,6X18,6)

TECHNICAL DETAILS



BLACK GRAPHIC NR. 70 (18,6X18,6)

MR - MRS

TECHNOLOGY **MONOCOTTURA IN PASTA BIANCA - WHITE BODY SINGLE-FIRED WALL TILE**

FINISH **OPACO - MATTE**

SIZES **5x25 2"x10"**

THICKNESS **8 MM**



4101209
MR WHITE



4101212
MRS WHITE



4101210
MR GREEN



4101213
MRS GREEN



4101211
MR BLACK



4101214
MRS BLACK

MR - MRS LAYING INSTRUCTIONS

Prima di iniziare il processo di installazione, assicurarsi che la superficie di posa sia livellata e sia stata accuratamente pulita. Per una corretta installazione è essenziale l'utilizzo di adesivi conformi ed adeguati alla destinazione d'uso. Per installazioni in ambienti umidi, come bagni e docce, per evitare l'infiltrazione di acqua, assicurarsi di impermeabilizzare in modo corretto la superficie di posa, utilizzando prodotti specifici a tal fine. In corrispondenza di tagli, avere cura di sigillare la zona interessata con silicone, così da evitare ulteriori infiltrazioni di acqua.

Before starting the installation process, make sure that the surface is level and has been thoroughly cleaned. For proper installation, it is essential to use adhesives that are compliant and suitable for the intended purpose. For installations in humid environment, such as bathrooms and showers, it is highly recommended to properly waterproof the laying surface using specific products for this purpose to avoid any water infiltration. In case of cuts, take care in sealing the affected area with silicon so as to avoid any further water infiltration.

DANDY COMBINATION TIPS

Bianco, nero e verde, un mix di molti marmi accumulati dal colore e usati come tinte unite o come elementi decorativi.
L'effetto è dinamico, inaspettato e versatile.
Tre colori per creare l'estetica desiderata ogni volta, innumerevoli combinazioni e molteplici atmosfere.

White, Black and Green, a blend of different marbles with the same colors and used as solid colors or decorations.
The result is dynamic, unexpected and versatile.
Three colors to create the desired esthetic every time, countless combinations and various environments.



FLAG GREEN_BLACK - FLAG WHITE_GREEN - PIN GREEN_BLACK - RIBBON BLACK_WHITE - GREEN

DANDY FLAG COMBINATION TIPS

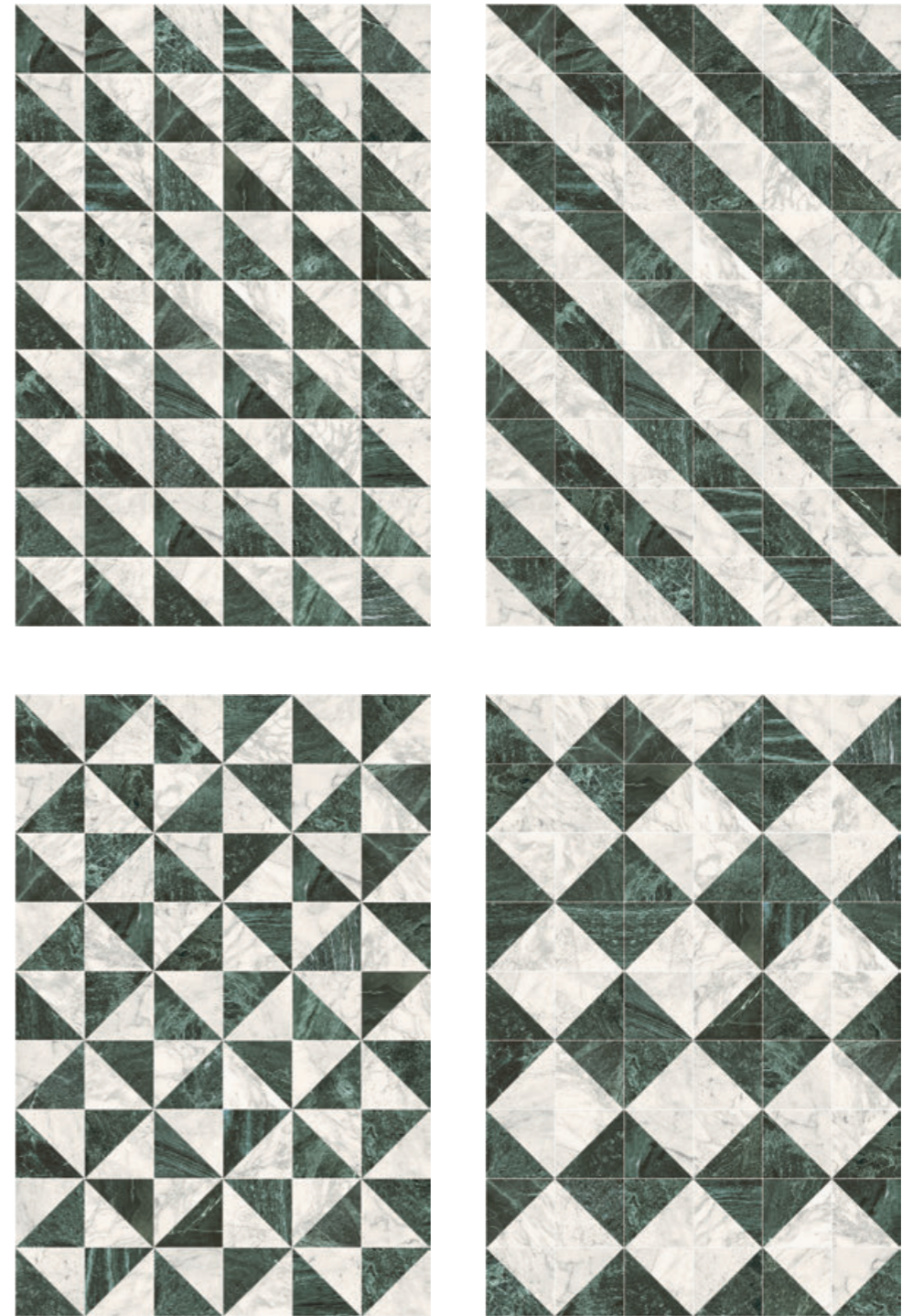

DANDY COMBINATION TIPS

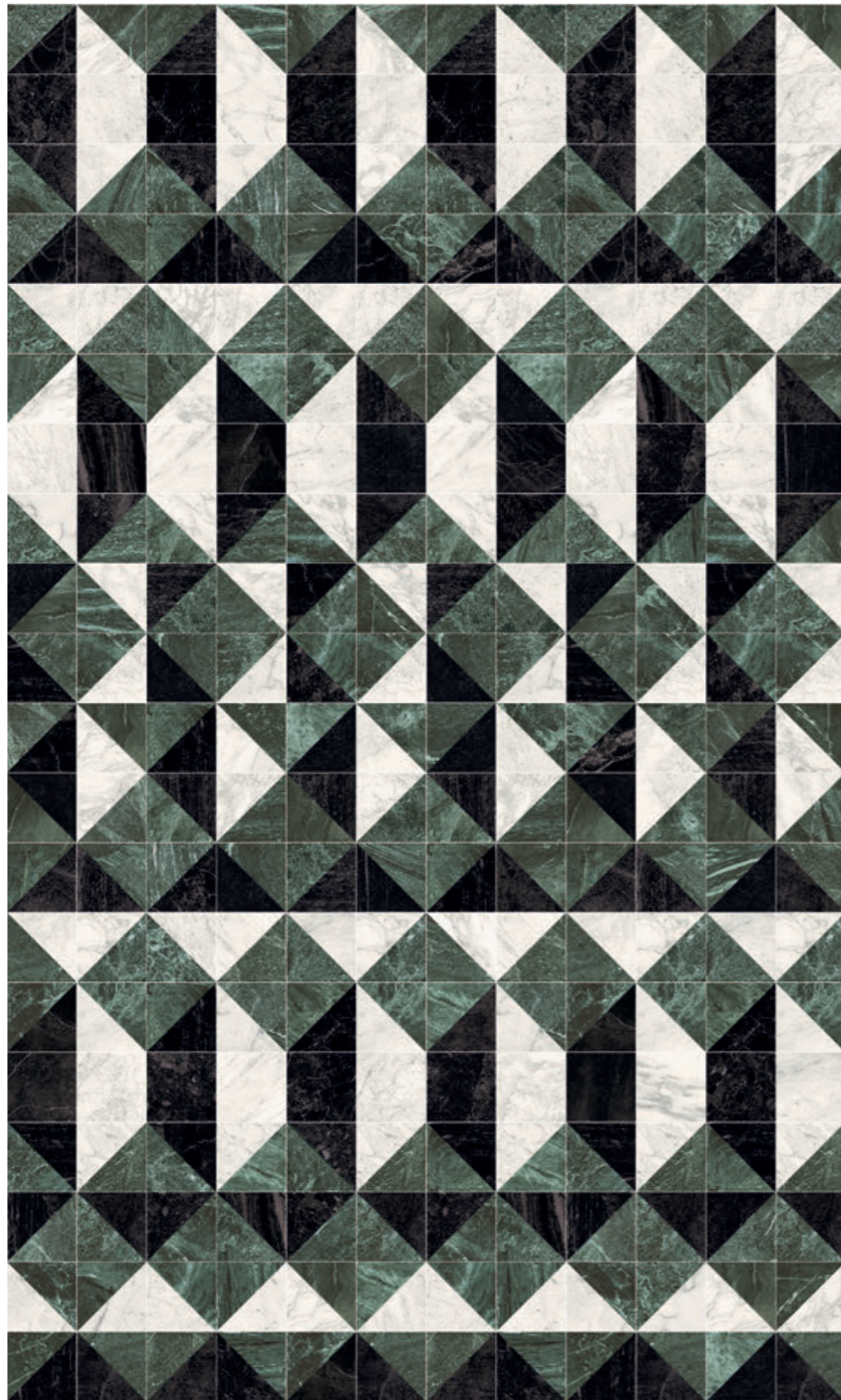

FLAG GREEN_BLACK - FLAG WHITE_GREEN - BLACK - WHITE

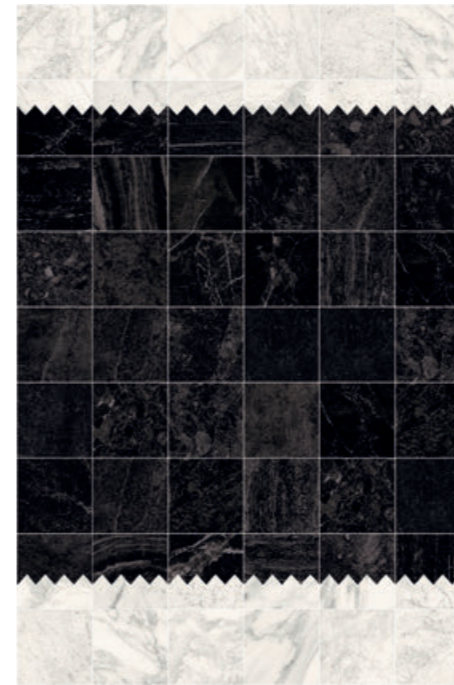

WHITE - COMB BLACK_WHITE - BLACK



SQUARE - PIN WHITE_GREEN



FLAG BLACK_WHITE - COMB BLACK_WHITE
PIN BLACK_WHITE

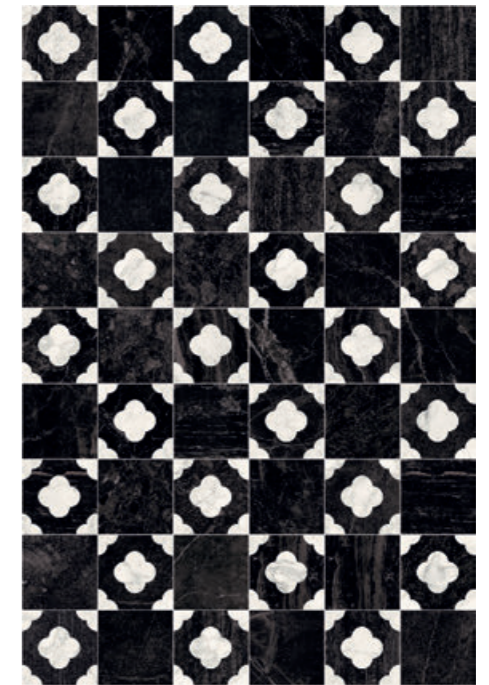

BLACK - PIN BLACK_WHITE

HO GEOMETRIE CLASSICHE, UN' ELEGANZA
TRASANDATA MA AFFASCINANTE.

VESTO BIANCO, NERO E VERDE,
UN MIX DI MOLTI MARMI.

HO TANTI ACCESSORI: INTARSI E DISEGNI
CHE VANNO AD ARRICCHIRE I FONDI

E CON CUI POSSO CREARE
MOLTEPLICI COMBINAZIONI.

SONO UN DANDY,
SONO ICONA DI ELEGANZA.

I HAVE CLASSICAL GEOMETRY,
A CAPTIVATINGLY SHABBY ELEGANCE.

I WEAR WHITE, BLACK AND GREEN,
A BLEND OF DIFFERENT MARBLES.

I HAVE TONS OF ACCESSORIES. INLAYS

AND DESIGNS THAT ENRICH THE
BACKGROUND AND WITH WHICH I CAN
CREATE COUNTLESS COMBINATIONS.

I'M A DANDY AND
I'M AN ICON OF ELEGANCE.

